

sinaqua

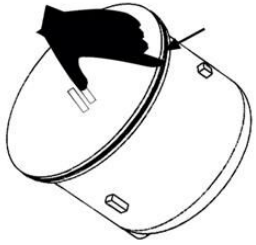

*** Oil the Sealingring with Sealant ***

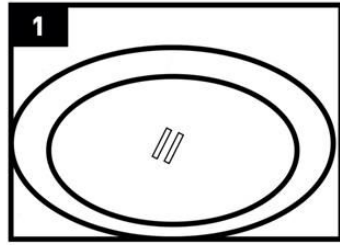

1 Insert key into cartridge.

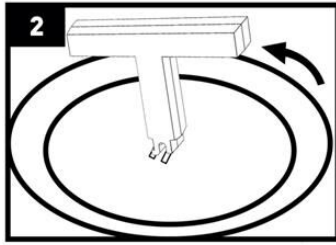

2 Turn key to left to unlock.

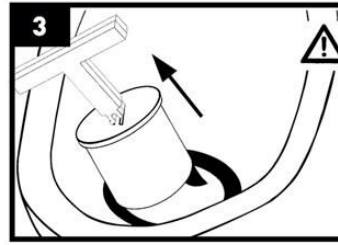

3 Lift and tilt cartridge to drain all free liquids then spray Sinaqua Foam Housing Cleaner into housing.

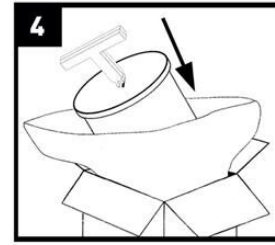

4 Place cartridge into bag, tie bag to seal and dispose.

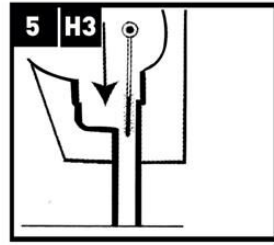

5 H3 Scrub the housing and deep inside of the tailpipe with a long brush.

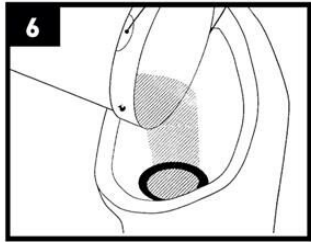

6 Flush housing (10 liters) of hot soapy water.

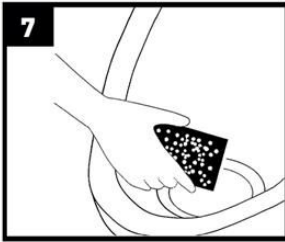

7 Wipe clean inner stainless steel rim.

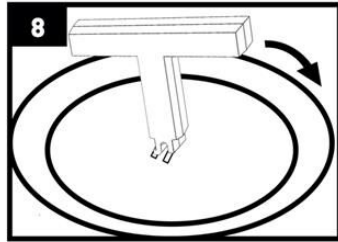

8 Insert new cartridge into housing and turn key to right to lock and click into place.

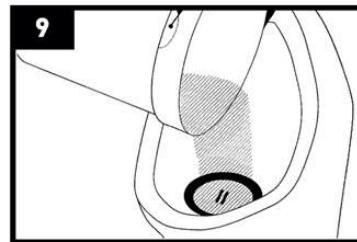

9 Slowly fill cartridge with (1liter) or more of clean water until there are no air bubbles.

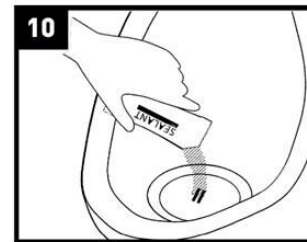

10 Add blue sealant (allow time to drain into cartridge).

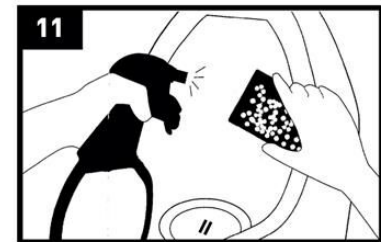

11 Spray (mist) cleaner and wipe clean.

sinaqua

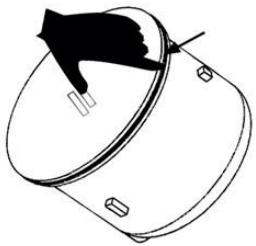

*** Oil the Sealingring with Sealant ***

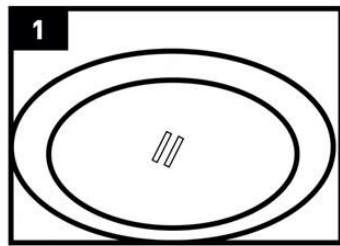

1 Insert key into cartridge.

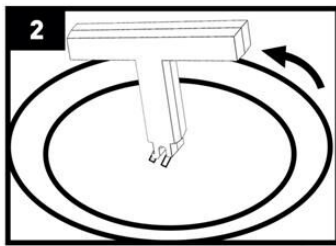

2 Turn key to left to unlock.

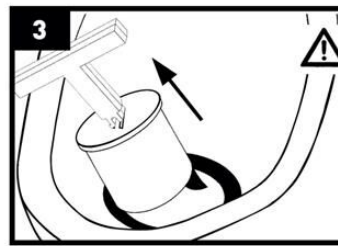

3 Lift and tilt cartridge to drain all free liquids then spray Sinaqua Foam Housing Cleaner into housing.

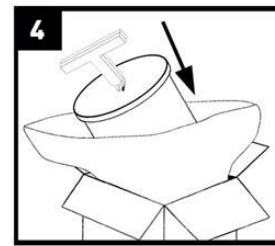

4 Place cartridge into bag, tie bag to seal and dispose.

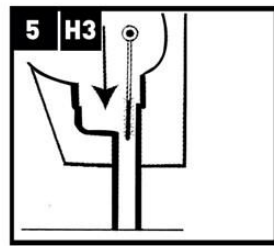

5 H3 Scrub the housing and deep inside of the tailpipe with a long brush.

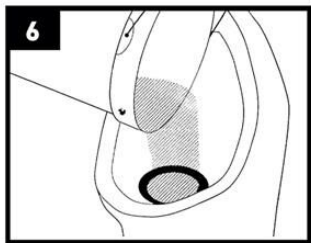

6 Flush housing (10 liters) of hot soapy water.

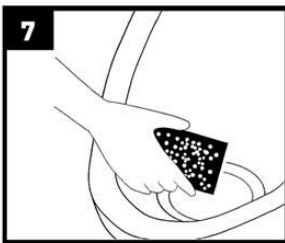

7 Wipe clean inner stainless steel rim.

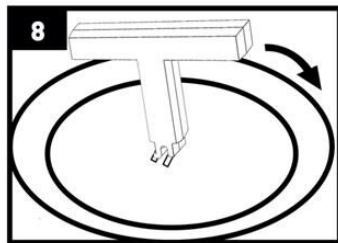

8 Insert new cartridge into housing and turn key to right to lock and click into place.

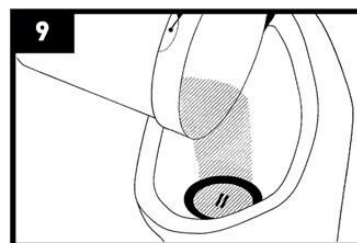

9 Slowly fill cartridge with (1liter) or more of clean water until there are no air bubbles.

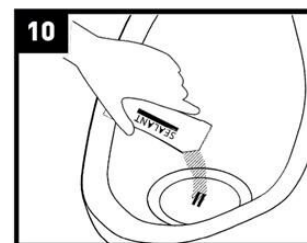

10 Add blue sealant (allow time to drain into cartridge).

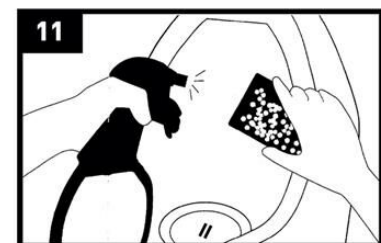

11 Spray (mist) cleaner and wipe clean.